



# Farmers Electric Cooperative

A Touchstone Energy<sup>™</sup> Cooperative 

301 N. Hillcrest  
Sulphur Springs, TX 75482

2000 I-30 E  
Greenville, TX 75402

108 W. Marble  
Wylie, TX 75098

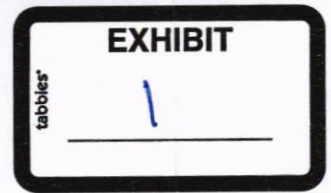

Thursday, October 17, 2019

Office of Hopkins County Judge  
PO Box 288  
Sulphur Springs TX 75483

Farmers Electric Cooperative Member: MELINDA HATFIELD  
Service Order Number: 1909001639

Greetings:

Farmers Electric Cooperative, Inc. is requesting permission to construct electrical power distribution facilities which will cross County Road 3565 which is located 135 ft south of CR 3564 in Hopkins County, Texas.

Site location map and construction sketches are enclosed. The construction sketch details the proposed work. All road crossings will have a minimum vertical clearance of 22 feet.

If you have any questions, please contact me at any time.

Sincerely,

*Matthew Walker*

Project Coordinator  
mwalker@farmerselectric.coop  
Phone 903-441-1368

Submitted by Brandon Darrow  
bdarrow@farmerselectric.coop  
Field Engineering Coordinator

Enclosures

---

County Approval Section:

Approved:  Denied:

Authorized Signature: *Matthew Walker* Date: 10/21/19

P2 30' TO CR 3565  
& 135' TO CR 3564

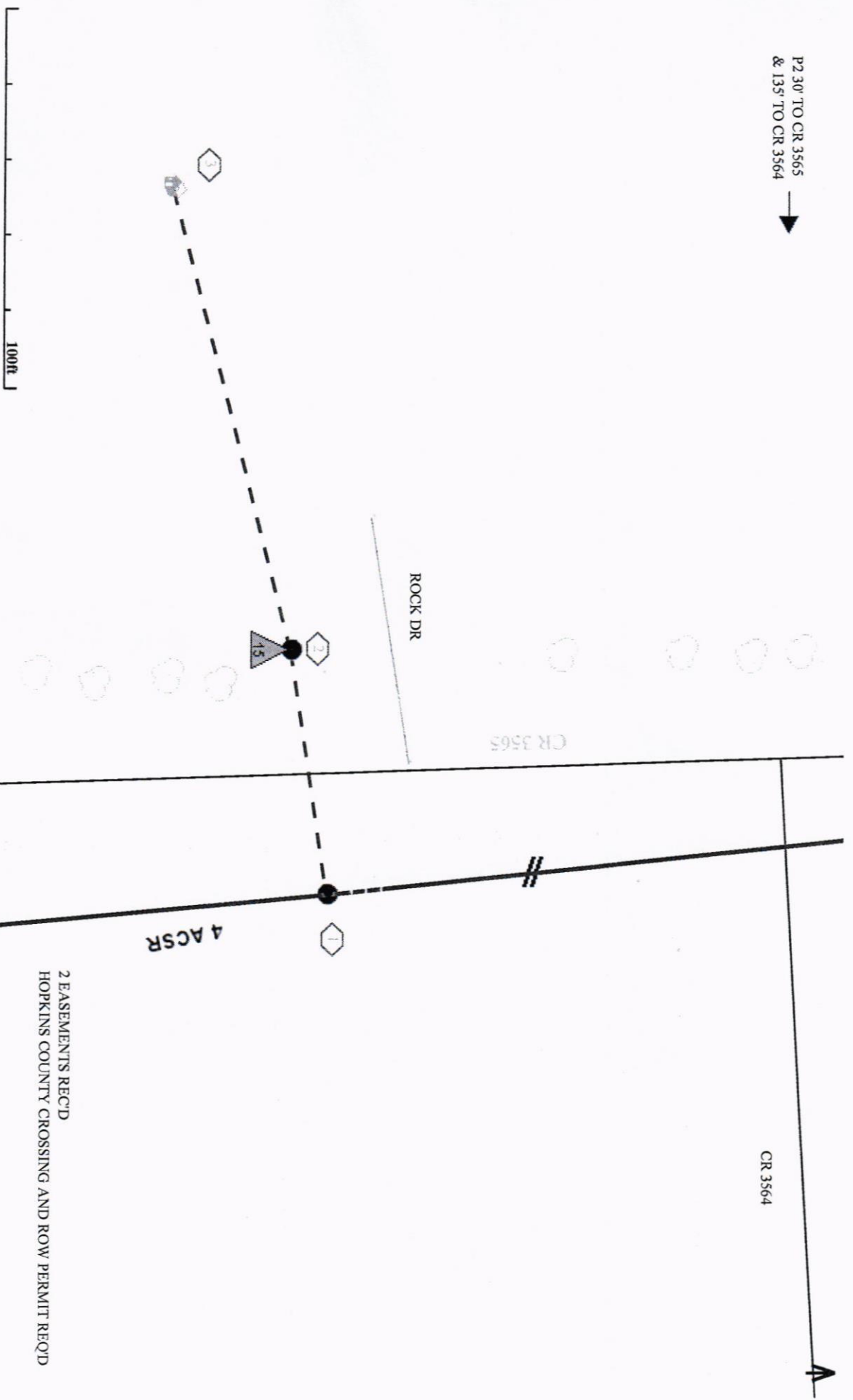

100ft

2 EASEMENTS REC'D  
HOPKINS COUNTY CROSSING AND ROW PERMIT REC'D

4 ACSR

ROCK DR

CR 3565

CR 3564

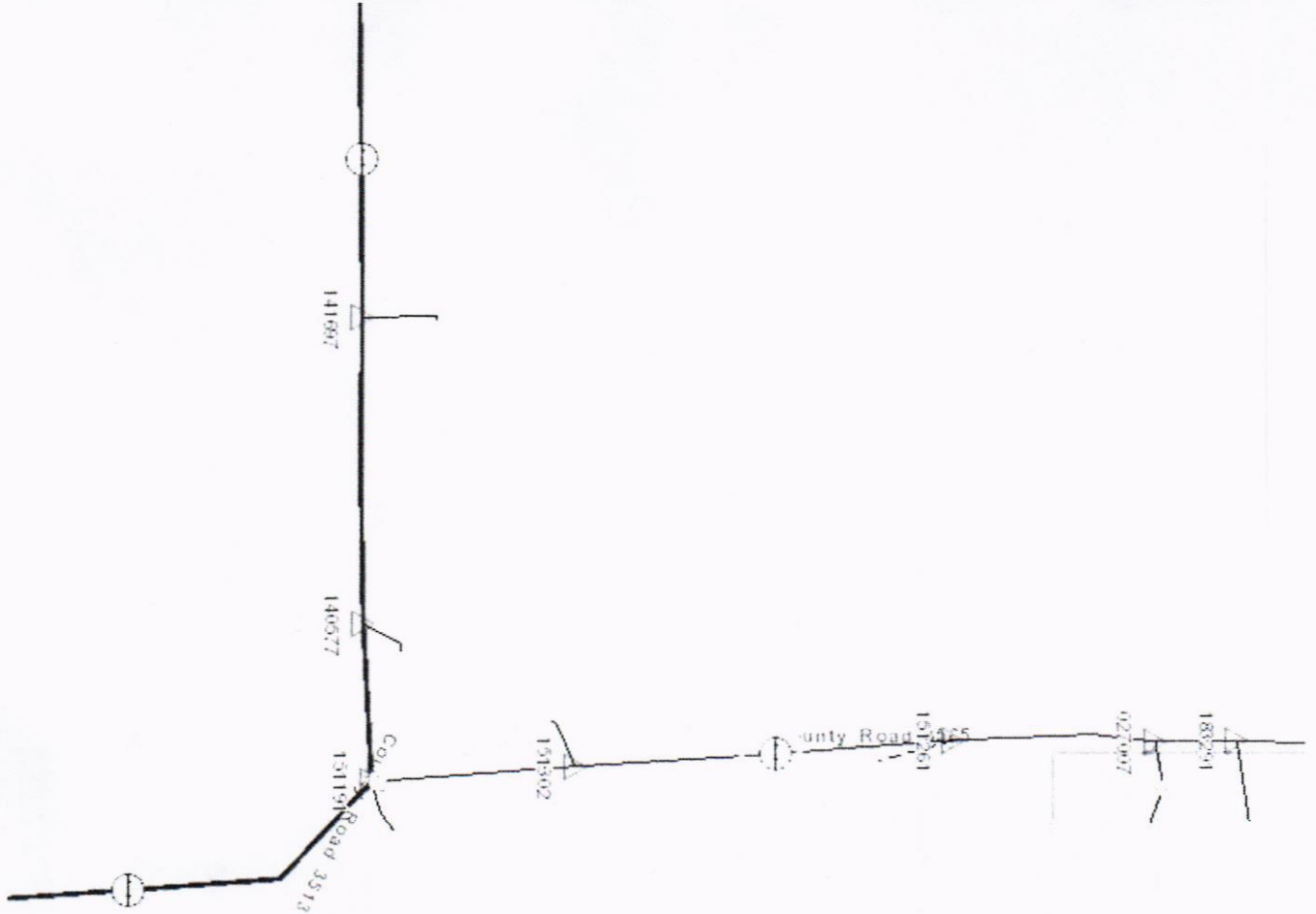

NORTH EAST SERVICE AREA

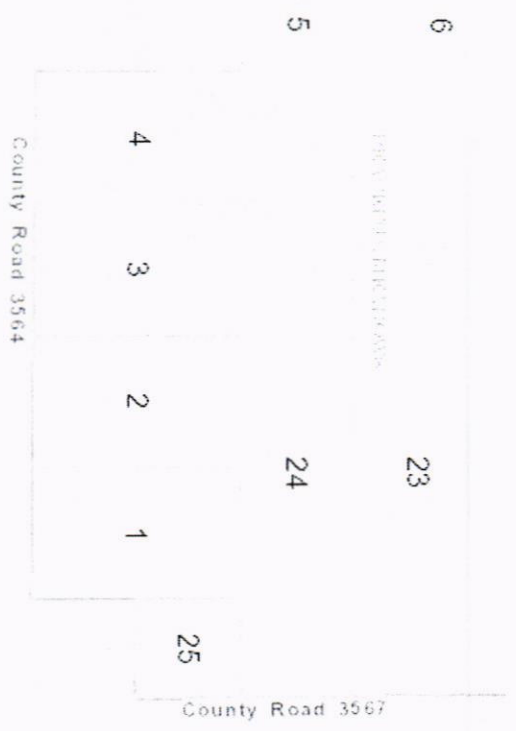

DATE: 10/1/2001